

1595 Bridge Street - Unit 2
Dracut, MA 01826
Commercial/Industrial

MLS #: **70613936** Status: **Active**
List Price: **\$16** Sale Price:
List Date: **7/13/2007** Sale Date:
Area: Off Market Date:
Days on Market (Total): **49** Days on Market (Office): **49**

Property Features

Lot Size: **92348** Type: **Commercial**
Acres: **2.12** Parking Spaces: **68**
Frontage: Traffic Count:
Depth: Lien & Encumb:
Survey: Undrgrnd Tank:
Plat Plan: Easements:
Subdivide:



Building & Property Information

	# Units	Square Ft:	Assessed Value(s)	
Residential:	0	0	Land: \$0	Space Available For: For Lease
Office:	0	0	Bldg: \$0	Lease Type: Other (See Remarks)
Retail:	1	1000	Total: \$0	Lease Price Includes: --
Warehouse:	0	0		Lease: Yes Exchange: No
Manufacturing:	0	0	# Buildings: 1	Sublet: No
			# Stories: 1	21E on File: No
Total:	1	1000	# Units: 1	

Drive in Doors: Expandable: **No** Gross Annual Inc:
Loading Docks: Dividable: **No** Gross Annual Exp:
Ceiling Height: Elevator: **No** Net Operating Inc:
Restrooms: Sprinklers: **Yes** Special Financing:
Hndcp Accessibl: **Yes** Railroad Siding: **No** Assc: Assoc Fee: **\$**

Remarks

New construction - Nov./Dec. 2007 delivery! Professional building with first floor retail/professional space. Only three units remain in this building, so don't delay! Join a bank and a large medical group at this location. \$16 per SF, triple net (base rent= \$16,000/year; \$1,333.33/month). Call for more details. (*NOTE: 1/2 compensation refers to 1/2 of listing broker's fee. Please contact listing broker for specific owner contract details and commission.)

Tax Information

Pin #:
Assessment: **\$0**
Taxes: **\$0** Tax Year: **0**
Book: **20616** Page: **249**
Cert:
Zoning: **B3**
Map: Block: Lot:

Listing Information

Directions: **Follow Bridge Street. On right 6/10 mile after Pleasant & Bridge St. intersection**
Showing: Sub-Agent: **Sub-Agency Relationship Not Offered**
Showing: Buyer-Agent: **Call List Agent**
Showing: Facilitator: **Call List Agent**
Special Showing Instructions: **Under construction**
Listing Agreement Type: **ER w/Var.Rate Comm.**
Listing Office: **The Edge Group, Inc.  (978) 458-8822**

Original Price: **\$16**
Sub-Agent Comp.: **Not Offered**
Buyer Agent Comp.: **1/2***
Facilitator Comp.: **1/2***

Entry Only: **No**
Listing Agent: **Joanne Souza  () -**

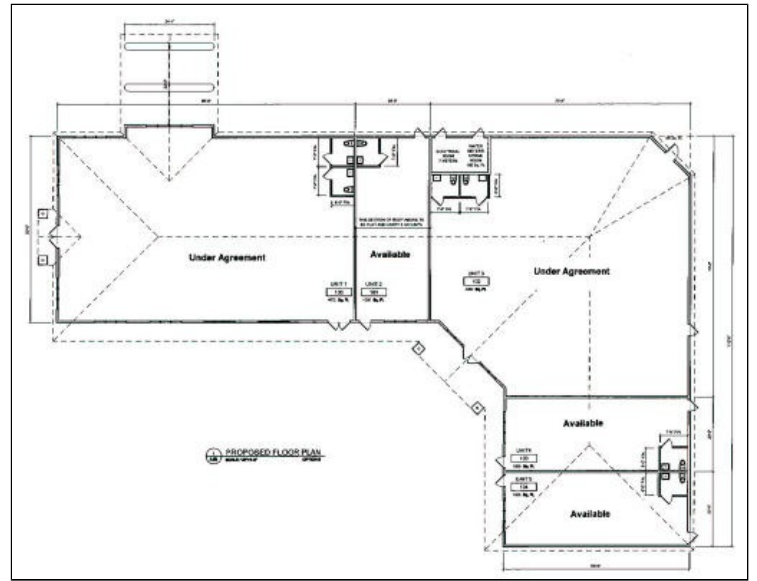

The information in this listing was gathered from third party sources including the seller and public records. MLS Property Information Network and its subscribers disclaim any and all representations or warranties as to the accuracy of this information. Content ©2007 MLS Property Information Network, Inc.